

Trosley Country Park

Scale 1: 7,500

5m Contour Interval



www.saxons-oc.org

Trosley FYW					
Short		2.1 km			
					Start:
1	1				Road and path junction
2	2				Road and path junction
3	3				Special item
4	4				Path junction
5	5				Path crossing

6	6				NE part of knoll
7	7				Path crossing
8	8				Small depression
9	9				Special item
10	10				Path
11	11				Path junction
12	12				Path
		150 m			Navigate 150 m to finish

Possession of this map does not imply a right of access for orienteering or any other purpose. The representation of a path or track does not indicate a right of way.

© Copyright Saxons Orienteering Club, 2018.

© Crown Copyright 2018 OS 100015287

Mapping by members of Saxons Orienteering Club based on previous maps by Joe Parkinson (1992) and John & Judy Hayler (2000).

Latest update Autumn 2022.

Map ver. 4.4

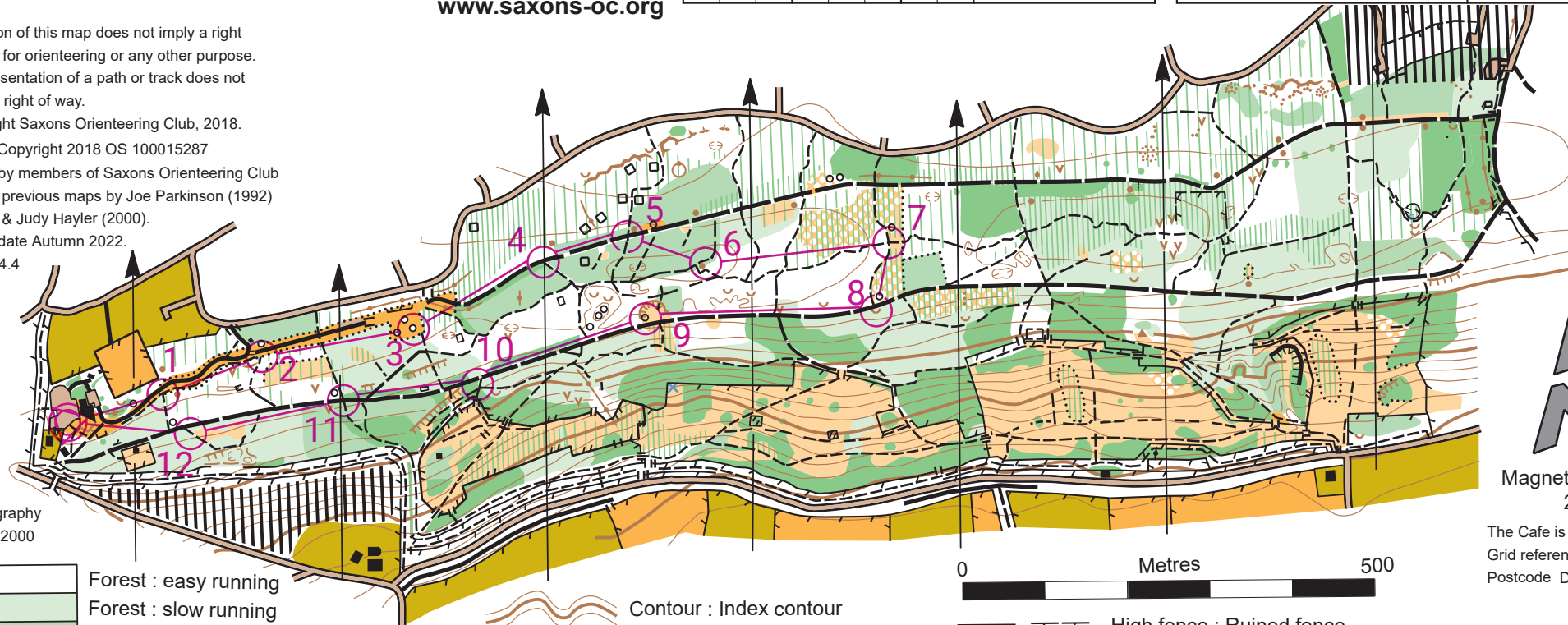

Cartography
ISOM 2000

	Forest : easy running
	Forest : slow running
	Forest : difficult to run
	Vegetation : impassable
	Open land
	Rough open land
	Rough open land with scattered trees
	Undergrowth : slow running
	Distinct vegetation boundary
	Indistinct vegetation boundary
	Settlement (out of bounds)

	Contour : Index contour
	Form line
	Earth wall : Earth bank
	Impassable cliff
	Erosion gully : Small ditch
	Knoll : Small knoll
	Depression : Small depression
	Pit : Hide
	Road : Car park
	Minor road : Vehicle track



	High fence : Ruined fence
	Fence : Hedge
	Gate : Crossing point (stile, kissing gate or chicane barrier)
	Footpath : Small path
	Less distinct small path
	Building : Wall
	Ruin Large : Small
	Trim Trail station : Cattle trough
	Out of Bounds
	High tower



Magnetic North
2007

The Cafe is at :
Grid reference TQ 633 610
Postcode DA13 0SG

NB Power lines and minor paths have been omitted for clarity

Trosley Country Park

Scale 1: 7,500

5m Contour Interval



www.saxons-oc.org

Trosley FYW			
Medium	2.9 km		
			Start:
1	1		Path
2	2		Path junction
3	3		Crossing point
4	4		Earth wall
5	5		Special item
6	6		Crossing point

7	7		Small depression
8	8		NW pit
9	9		SW side of thicket
10	10		Path
11	11		NE part of knoll
12	12		Path junction
13	13		Special item
14	14		Road and path junction
			250 m
			Navigate 250 m to finish

Possession of this map does not imply a right of access for orienteering or any other purpose. The representation of a path or track does not indicate a right of way.

© Copyright Saxons Orienteering Club, 2018.

© Crown Copyright 2018 OS 100015287

Mapping by members of Saxons Orienteering Club based on previous maps by Joe Parkinson (1992) and John & Judy Hayler (2000).

Latest update Autumn 2022.

Map ver. 4.4

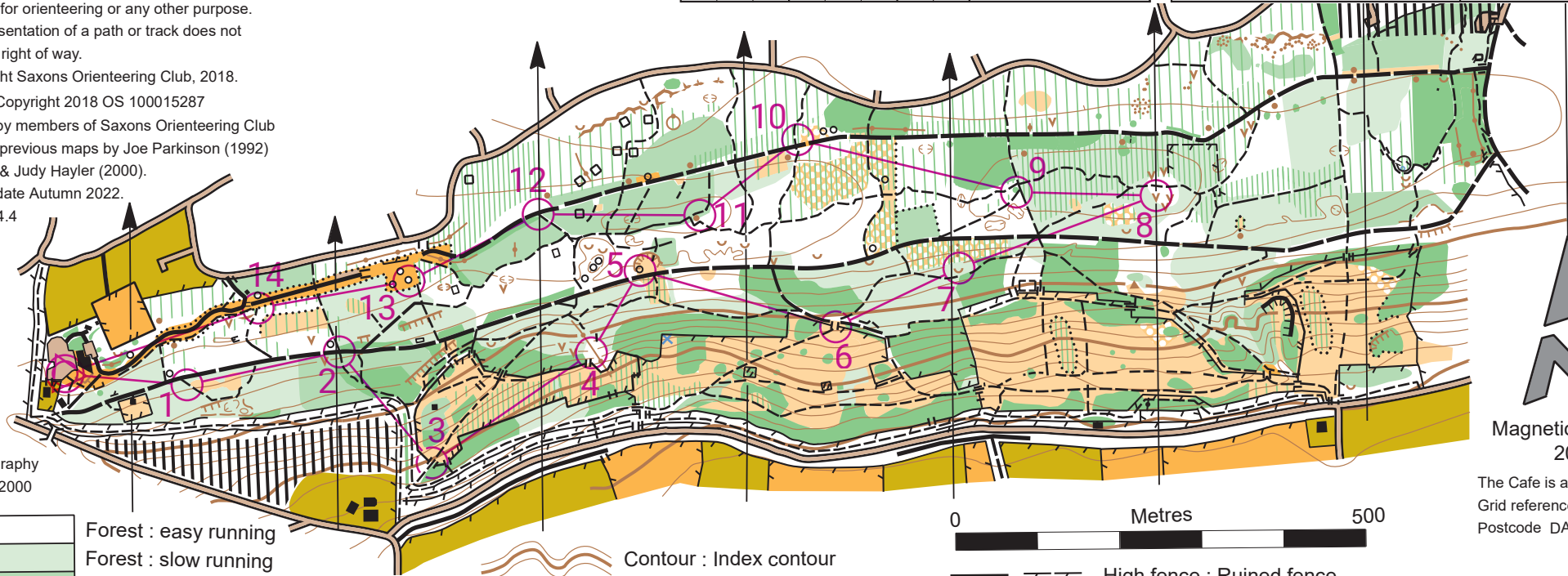

Cartography
ISOM 2000

	Forest : easy running
	Forest : slow running
	Forest : difficult to run
	Vegetation : impassable
	Open land
	Rough open land
	Rough open land with scattered trees
	Undergrowth : slow running
	Distinct vegetation boundary
	Indistinct vegetation boundary
	Settlement (out of bounds)

	Contour : Index contour
	Form line
	Earth wall : Earth bank
	Impassable cliff
	Erosion gully : Small ditch
	Knoll : Small knoll
	Depression : Small depression
	Pit : Hide
	Road : Car park
	Minor road : Vehicle track



	High fence : Ruined fence
	Fence : Hedge
	Gate : Crossing point (stile, kissing gate or chicane barrier)
	Footpath : Small path
	Less distinct small path
	Building : Wall
	Ruin Large : Small
	Trim Trail station : Cattle trough
	Out of Bounds
	High tower

Magnetic North
2007

The Cafe is at :
Grid reference TQ 633 610
Postcode DA13 0SG

NB Power lines and minor paths have been omitted for clarity

Trosley Country Park

Scale 1: 7,500

5m Contour Interval



www.saxons-oc.org

Possession of this map does not imply a right of access for orienteering or any other purpose. The representation of a path or track does not indicate a right of way.

© Copyright Saxons Orienteering Club, 2018.

© Crown Copyright 2018 OS 100015287

Mapping by members of Saxons Orienteering Club

based on previous maps by Joe Parkinson (1992)

and John & Judy Hayler (2000).

Latest update Autumn 2022.

Map ver. 4.4

Trosley FYW					
Long	3.8 km				
▷					Start:
1	1	•		•○	W side of knoll
2	2				Crossing point
3	3				Crossing point
4	4	↗		└	SE outside corner of fence
5	5	∪			Small depression
6	6	⋯		○	S edge of vegetation boundary
7	7	↗			Fence

8	8	↗	↘	Y		Path junction
9	9	∪				Small depression
10	10	↖	∪			NW pit
11	11	⊗		○		SW side of thicket
12	12	↗				Path
13	13	∧				Gully
14	14	○				Special item
15	15	↗	↘	Y		Path junction
16	16	↗	↘	Y		Road and path junction
		⊗	120 m	⊗		Navigate 120 m to finish

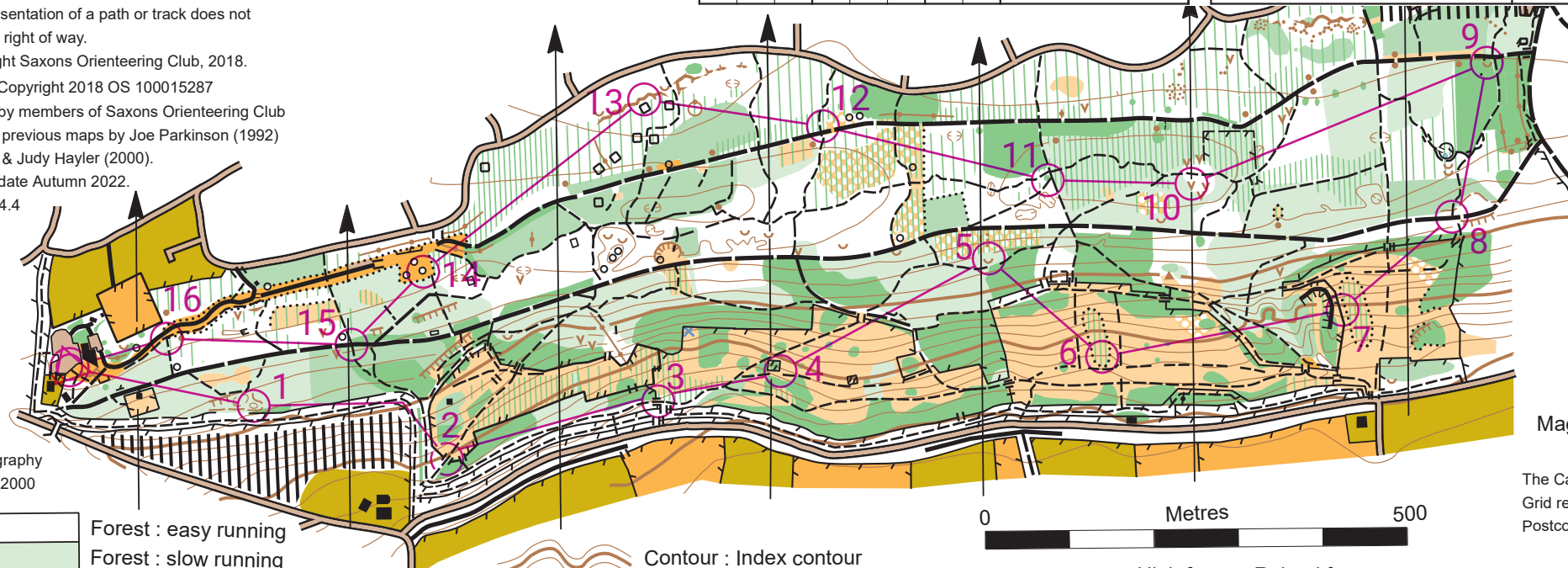

Cartography
ISOM 2000

	Forest : easy running
	Forest : slow running
	Forest : difficult to run
	Vegetation : impassable
	Open land
	Rough open land
	Rough open land with scattered trees
	Undergrowth : slow running
	Distinct vegetation boundary
	Indistinct vegetation boundary
	Settlement (out of bounds)

	Contour : Index contour
	Form line
	Earth wall : Earth bank
	Impassable cliff
	Erosion gully : Small ditch
	Knoll : Small knoll
	Depression : Small depression
	Pit : Hide
	Road : Car park
	Minor road : Vehicle track



	High fence : Ruined fence		Out of Bounds
	Fence : Hedge		High tower
	Gate : Crossing point (stile, kissing gate or chicane barrier)		
	Footpath : Small path		
	Less distinct small path		
	Building : Wall		
	Ruin Large : Small		
	Trim Trail station : Cattle trough		



Magnetic North
2007

The Cafe is at :
Grid reference TQ 633 610
Postcode DA13 0SG

NB Power lines and minor paths have been omitted for clarity

Trosley Country Park

Scale 1: 7,500

5m Contour Interval



www.saxons-oc.org

Trosley FYW	
POC	23 controls
▶	Start:
1	NW side of thicket
2	SE outside corner of fence
3	NW pit
4	Road and path junction
5	Gully
6	Path

7	Small depression
8	Path
10	Earth wall
11	SW side of thicket
12	S side of knoll
13	Small depression
14	Small depression
15	S edge of vegetation boundary
16	W side of knoll

17	Path junction
18	Path junction
19	Small depression
20	Path
21	NE part of knoll
22	Earth wall
24	Depression
25	Fence

Possession of this map does not imply a right of access for orienteering or any other purpose. The representation of a path or track does not indicate a right of way.

© Copyright Saxons Orienteering Club, 2018.

© Crown Copyright 2018 OS 100015287

Mapping by members of Saxons Orienteering Club based on previous maps by Joe Parkinson (1992) and John & Judy Hayler (2000).

Latest update Autumn 2022.

Map ver. 4.4

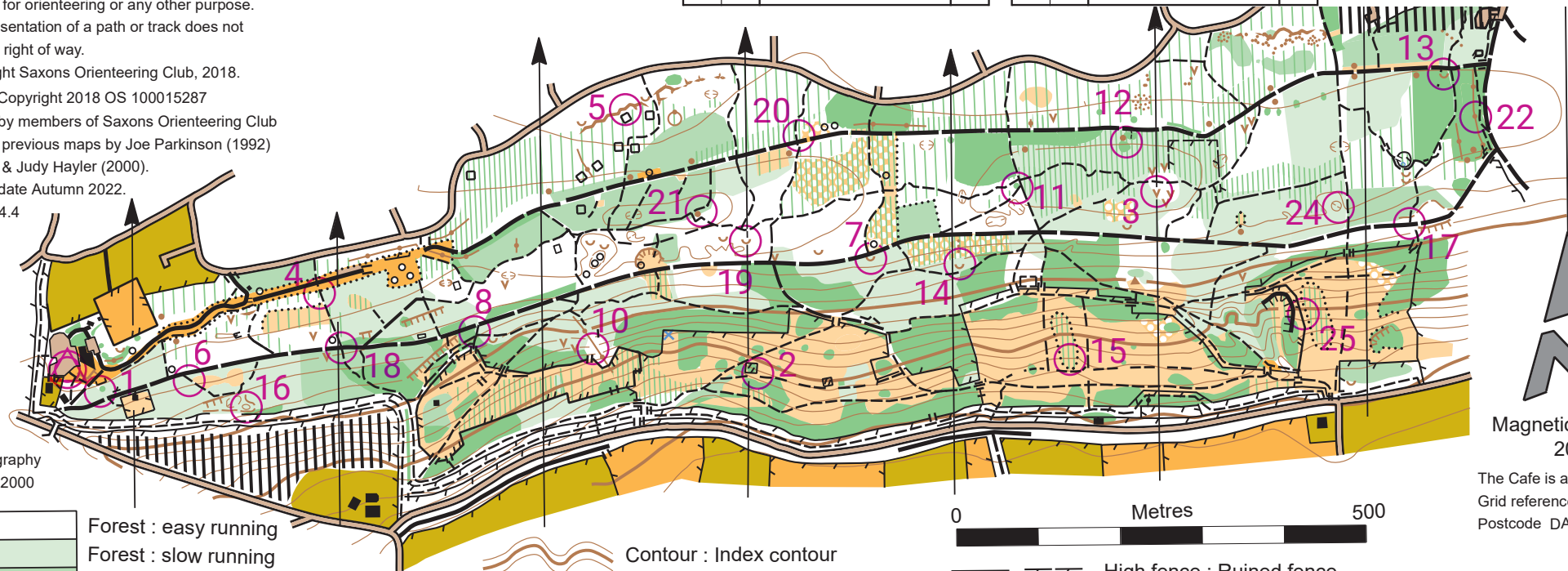

Cartography
ISOM 2000

	Forest : easy running
	Forest : slow running
	Forest : difficult to run
	Vegetation : impassable
	Open land
	Rough open land
	Rough open land with scattered trees
	Undergrowth : slow running
	Distinct vegetation boundary
	Indistinct vegetation boundary
	Settlement (out of bounds)

	Contour : Index contour
	Form line
	Earth wall : Earth bank
	Impassable cliff
	Erosion gully : Small ditch
	Knoll : Small knoll
	Depression : Small depression
	Pit : Hide
	Road : Car park
	Minor road : Vehicle track



	High fence : Ruined fence
	Fence : Hedge
	Gate : Crossing point (stile, kissing gate or chicane barrier)
	Footpath : Small path
	Less distinct small path
	Building : Wall
	Ruin Large : Small
	Trim Trail station : Cattle trough
	NB Power lines and minor paths have been omitted for clarity
	Out of Bounds
	High tower



Magnetic North
2007

The Cafe is at :
Grid reference TQ 633 610
Postcode DA13 0SG